24th Sunday After Pentecost

Christ Lutheran Church

2011 Brandon Ave SW, Roanoke, VA 24015 (540)982-8334
www.christlutheranroanoke.org www.facebook.com/christlutheranroanoke

Casual Worship ~ November 8, 2026, 9:00am

Worshipping outside as weather permits

In the parking lot, tune your radio to 88.1 FM.
Online, find us at: https://www.facebook.com/christlutheranroanoke

WELCOME

CONFESSION AND FORGIVENESS
All may make the sign of the cross, the sign marked at baptism, as the presiding minister begins.

Blessed be the holy Trinity, ☩ one God, our dwelling place for all generations, whose compassion never slumbers.
Amen.
Let us confess our sin in the presence of God
and of one another.
Silence is kept for reflection.

Holy God,
we confess that we have trusted in our preparation instead of your invitation. We prioritize our piety over care for your beloved. We trust the voice of our shame and fear, which keeps us from entering fully into relationship with you and others. We are not awake to the coming of your reign.
Rouse us and rescue us, that we may enter into your joy.
Amen.
Inherit the riches of God's grace.
☩ Jesus, the good shepherd, feeds you with his mercy.
You are forgiven.
Blessed are you.
Amen.



GATHERING SONG: *Open the Eyes of My Heart Lord*

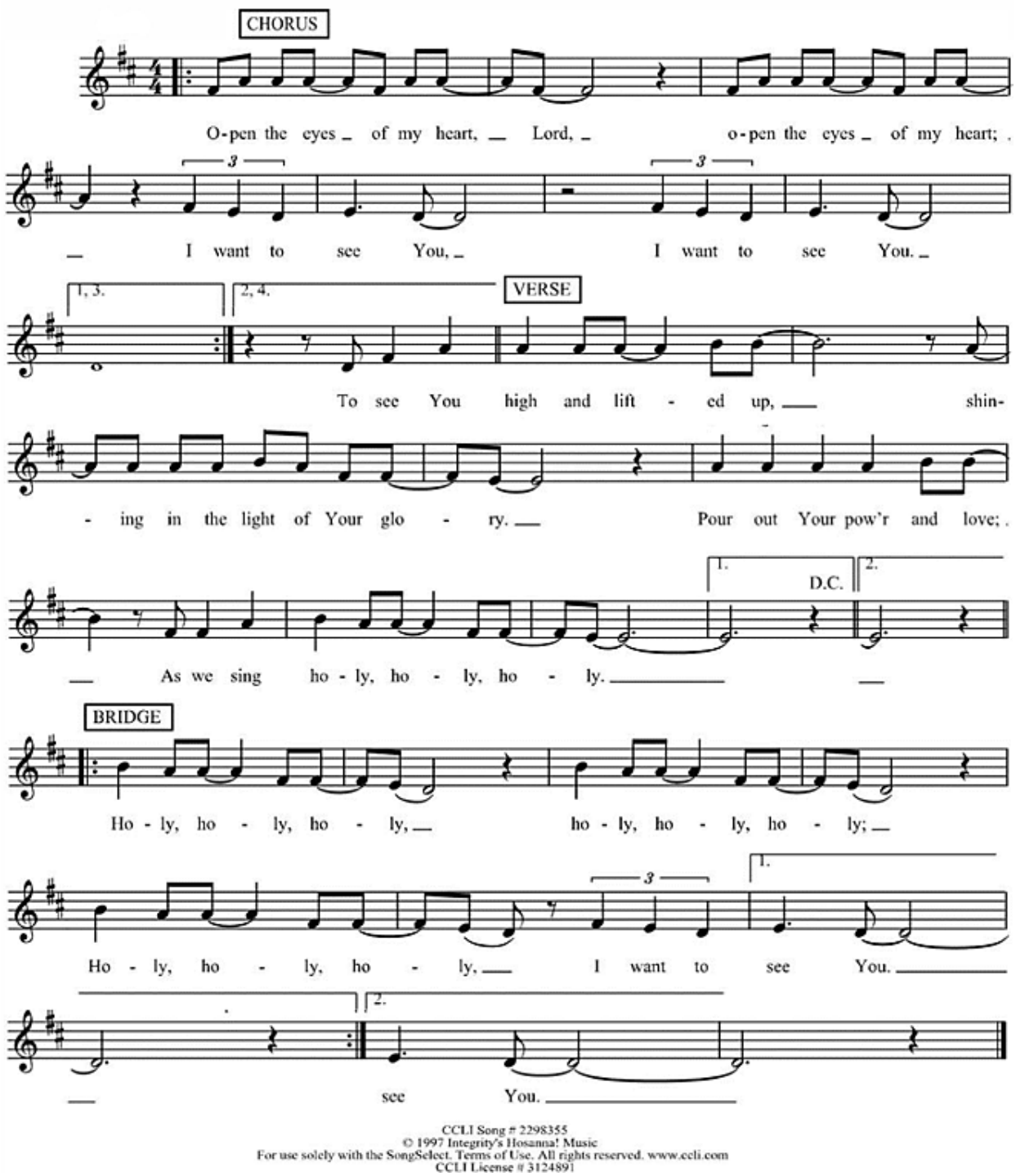

CCLI Song # 2298355
© 1997 Integrity's Hosanna! Music
For use solely with the SongSelect. Terms of Use. All rights reserved. www.ccli.com
CCLI License # 3124891

GREETING

The Grace of our Lord Jesus Christ, the love of God, and the communion of the Holy Spirit be with you all. **And also with you.**

PRAYER OF THE DAY

O God of justice and love, you illumine our way through life with the words of your Son. Give us the light we need, and awaken us to the needs of others, through Jesus Christ, our Savior and Lord. **Amen.**

READING: Amos 5:18-24

18 Woe to you who desire the day of the Lord! Why do you want the day of the Lord?
It is darkness, not light,
19 as if someone fled from a lion
and was met by a bear or went into the house and rested a hand against the wall
and was bitten by a snake.
20 Is not the day of the Lord darkness, not light, and gloom with no brightness in it?
21 I hate, I despise your festivals, and I take no delight in your solemn assemblies.
22 Even though you offer me your burnt offerings and grain offerings,
I will not accept them, and the offerings of well-being of your fatted animals I will not look upon.
23 Take away from me the noise of your songs; I will not listen to the melody of your harps.
24 But let justice roll down like water and righteousness like an ever-flowing stream.

The Word of the Lord. **Thanks be to God.**

CHILDREN'S MESSAGE

GOSPEL READING: Matthew 25:1-13

The Holy Gospel according to Matthew, the 25th chapter. **Glory to you, O Lord.**

[Jesus said to the disciples:] 1 "Then the kingdom of heaven will be like this. Ten young women took their lamps and went to meet the bridegroom. 2 Five of them were foolish, and five were wise. 3 When the foolish took their lamps, they took no oil with them, 4 but the wise took flasks of oil with their lamps. 5 As the bridegroom was delayed, all of them became drowsy and slept. 6 But at midnight there was a shout, 'Look! Here is the bridegroom! Come out to meet him.' 7 Then all those young women got up and trimmed their lamps. 8 The foolish said to the wise, 'Give us some of your oil, for our lamps are going out.' 9 But the wise replied, 'No! there will not be enough for you and for us; you had better go to the dealers and buy some for yourselves.' 10 And while they went to buy it, the bridegroom came, and those who were ready went with him into the wedding banquet, and the door was shut. 11 Later the other young women came also, saying, 'Lord, lord, open to us.' 12 But he replied, 'Truly I tell you, I do not know you.' 13 Keep awake, therefore, for you know neither the day nor the hour."

The Gospel of the Lord. **Praise to you, O Christ.**

SERMON

SONG OF THE DAY: *Blessed Assurance*

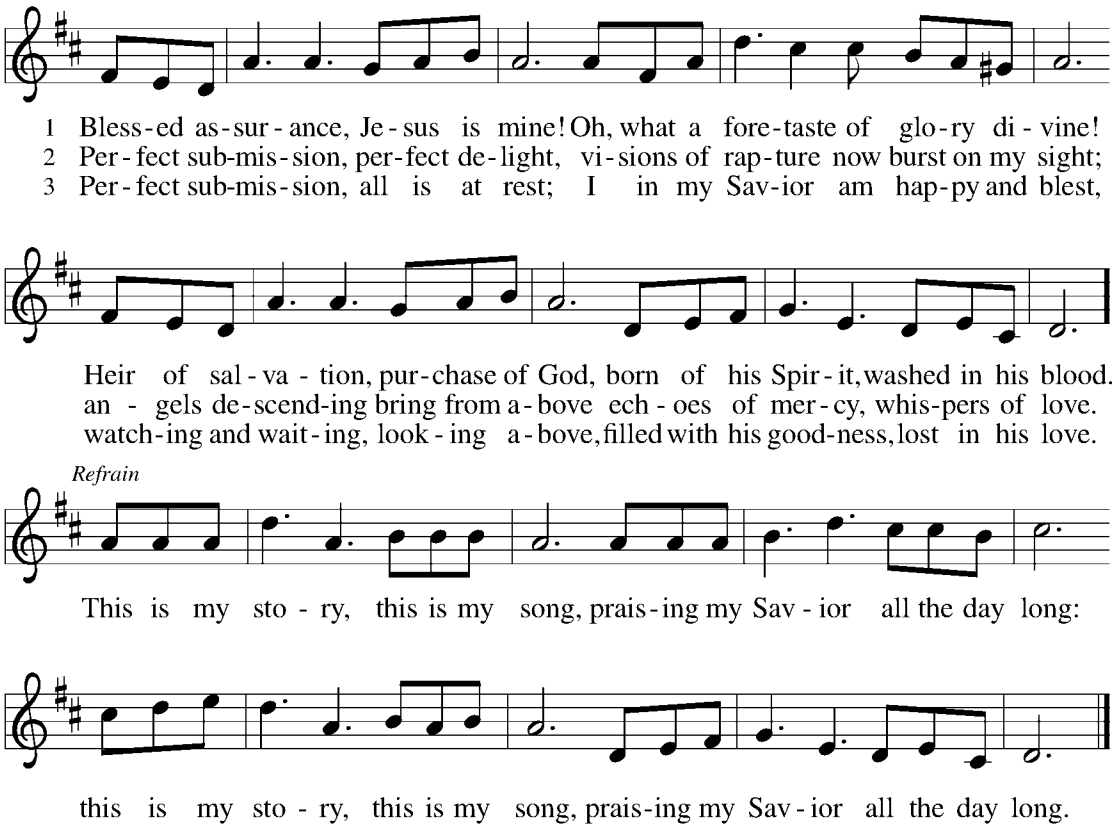

Text: Fanny J. Crosby, 1820–1915
Music: ASSURANCE, Phoebe P. Knapp, 1830–1908

PRAYERS OF INTERCESSION

United, with the great cloud of witnesses, we offer our prayers for the church, the world, and all of creation.

A brief silence.

You illumine the church with the hope of your new day. Prepare our hearts and minds for the inbreaking of your kingdom, that we might awaken to your transforming love at work all around us. God, in your mercy, **hear our prayer.**

You create and sustain the earth's natural rhythms so that all life might thrive. Show us the wisdom and wonder of nature's balance; make us careful stewards of our common home. God, in your mercy, **hear our prayer.**

You make justice roll down in all places and among all nations. Encourage all who protect vulnerable communities and help rebuild in the aftermath of conflict (*relief ministries or organizations may be named*). Uphold veterans and those who care for them. God, in your mercy, **hear our prayer.**

You hasten to heal our wounds and make whole what is broken. Comfort individuals facing a difficult diagnosis, receiving palliative care, or facing uncertain treatment options. (*We pray especially for . . .*) God, in your mercy, **hear our prayer.**

You give rest to weary hearts and bodies. As the days grow shorter in the north, help us to move more slowly and intentionally through our days, honoring the need for quiet and stillness. God, in your mercy, **hear our prayer.**

You welcome those who have come before us in faith into the joys of heaven. Sustain us by your grace and guide us into the promise of everlasting life. God, in your mercy, **hear our prayer.**

Into your steadfast love, faithful God, we entrust all for whom we pray, in the name of Jesus, your beloved. **Amen.**

SHARING THE PEACE

The peace of the Lord be with you always. **And also with you.**
Greet those sitting next to you with these or similar words: "Peace be with you."

GREAT THANKSGIVING

The Lord be with you. **And also with you.**
Lift up your hearts. **We lift them to the Lord.**
Let us give thanks to the Lord our God. **It is right to give our thanks and praise.**

Holy God,
holy and mighty, holy and immortal: surrounded by evil and bordered by death we appeal to you, our Sovereign, our Wisdom, and our Judge.

We praise you for Christ, who proclaimed your reign of peace and promised an end to injustice and harm. In the night in which he was betrayed, our Lord Jesus took bread, and gave thanks; broke it, and gave it to his disciples, saying: Take and eat; this is my body, given for you. Do this for the remembrance of me.

Again, after supper, he took the cup, gave thanks, and gave it for all to drink, saying: This cup is the new covenant in my blood, shed for you and for all people for the forgiveness of sin. Do this for the remembrance of me.

Remembering, therefore, the sacrifice of his life and death and the victory of his resurrection, we await with all the saints his loving redemption of our suffering world. Send your Spirit on these gifts of bread and wine and on all who share in the body and blood of your Son: teach us your mercy and justice and make all things new in Christ. Through him all glory and honor is yours, Almighty Father, with the Holy Spirit, in your holy Church, both now and forever. **Amen.**

LORD'S PRAYER

Gathered into one by the Holy Spirit, let us pray as Jesus taught us.
Our Father, who art in heaven, hallowed be thy name, thy kingdom come, thy will be done, on earth as it is in heaven. Give us this day our daily bread; and forgive us our trespasses, as we forgive those who trespass against us; and lead us not into temptation but deliver us from evil. For thine is the kingdom, and the power, and the glory, forever and ever. Amen.

INVITATION TO COMMUNION

In bread and cup the reign of Christ is breaking in. Come, receive what Christ has prepared. **Thanks be to God!**

All baptized Christians are invited to receive the sacrament of our Lord's body and blood.

** In person you may come towards the pastors to receive the bread first, then wine.*

** If you're online you may use any bread or cracker, wine, or juice.*

**If others are with you, you may take turns sharing the bread and wine. Eat or give the bread, saying: "The body of Christ given for you." Drink or give the wine, saying: "The blood of Christ shed for you."*

**You may trace the sign of the cross on the forehead of children who do not yet commune and speak these or similar words to them: "The Lord bless you and keep you today and always."*

POST-COMMUNION BLESSING

The body and blood of our Lord Jesus Christ strengthen you and keep you in his grace. **Amen.**

POST-COMMUNION PRAYER

Holy God, we have received your never-ending mercy in this meal. You continuously seek the lost, bind the injured, and feed your people abundantly. Now send us out, awake to your presence, now and forever. **Amen.**

BENEDICTION

The holy Trinity, Father, ☩ Son, and Holy Spirit, bless you with wisdom to welcome the reign of God, today and always. **Amen.**

SENDING SONG: *Trading My Sorrows*

Words and Music by
Darrell Evans

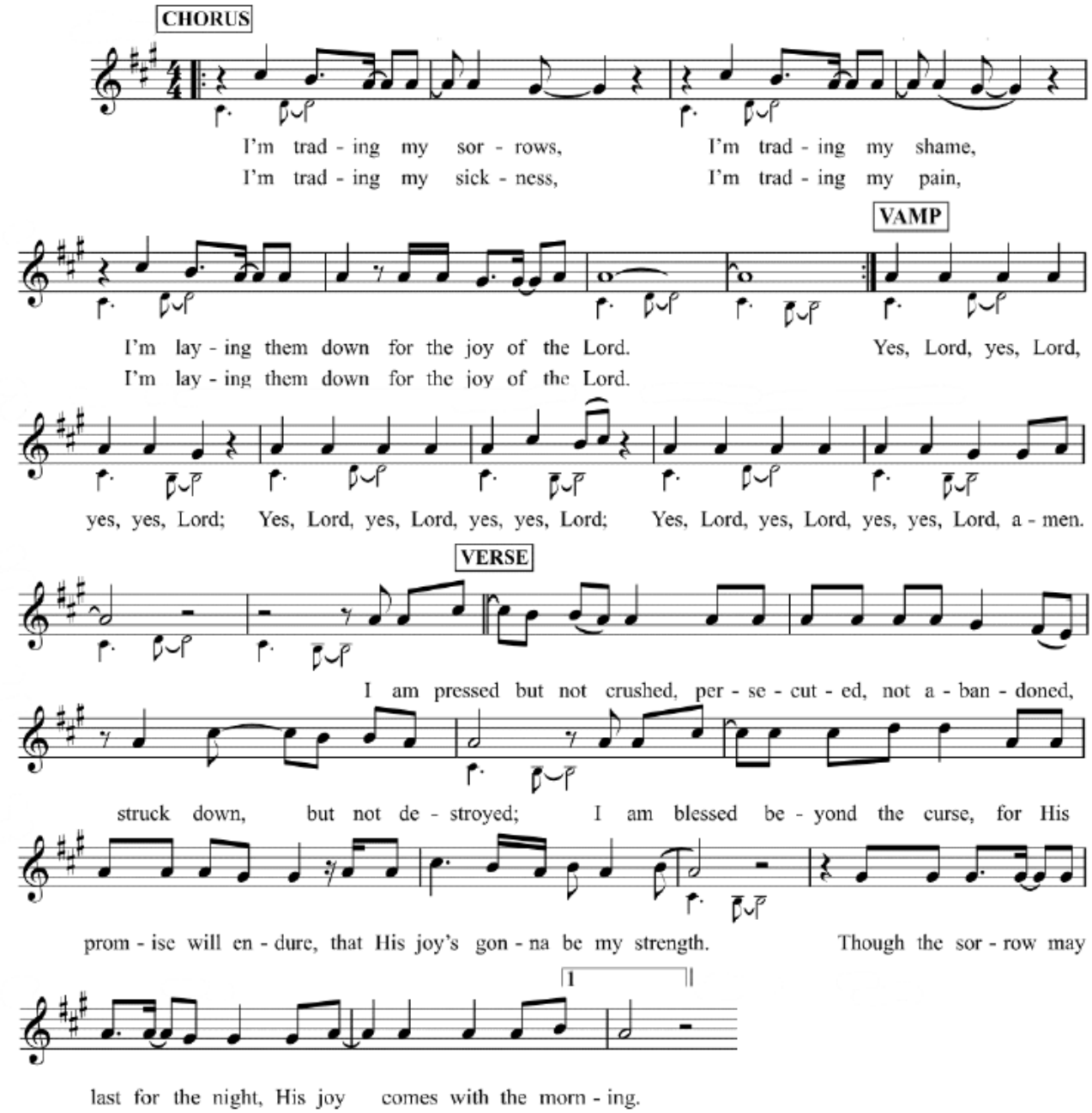

CCLI Song # 2574653
© 1998 Integrity's Hosanna! Music
For use solely with the SongSelect® Terms of Use. All rights reserved. www.ccli.com
CCLI License # 3124891

DISMISSAL

Go in peace. Serve the Lord. **Thanks be to God.**

Portions of this bulletin are reprinted from Sundays and Seasons.com, copyright 2026 Augsburg Fortress. All rights reserved. Reprinted by permission, under Augsburg Fortress Liturgies Annual License #23932. Scriptural readings are from the New Revised Standard Version Bible, Copyright 1989, Division of Christian Education by the National Council of the Churches of Christ in the United States of America. Used by permission. All rights reserved.



Offering: Thank you for continuing to give of your finances to support Christ Lutheran Church and our community ministries.

Consider using one of these options for consistent giving:

1) ***QR Code*** *(secure.myvanco.com), takes you to the General Fund to donate. This option is helpful to create automatic recurring donations.*
2) *You can put your check in the* ***US postal service*** *to the church address.*
3) *Place offering in the* ***basket*** *as you enter for worship.*

www.christlutheranroanoke.org

Serving Today

Greeters: Patrick and Lynne Critzer
Reader: Patrick Critzer
Communion Assistant: Patrick Critzer
Technical Support: Matt Covington
Musicians: Kim Mucha, Warren Burger, Angie Covington, Michael Edwards, Gerry Oefelein, Bill Pearman, Tom Schulz, Sue Huntington, Josh Skole

STAFF OF CHRIST EVANGELICAL LUTHERAN CHURCH

Ministers	All the People of Christ Lutheran Church
Pastor	The Rev. Cynthia Keyser
Church Office Administrator	Fiona Schulz
Organist/Director of Music	Nancy Delaney
New Song Music Minister	Kim Mucha
Treasurer	Linda Worman
Financial Secretary	Diana Pilat
Director, Noah's Landing Preschool	Stephanie Zewatsky